THE BRONX

NEIGHBORHOOD GUIDE TO FOOD & ASSISTANCE

~~HUNGER~~
FREE
NYC

Including information on SNAP/Food Stamps, Meals for Kids, Senior Meals, Soup Kitchens, Food Pantries, Farmers' Markets, and more...

2016

ABOUT

THIS GUIDE WAS PRODUCED BY HUNGER FREE NYC TO CONNECT THOSE IN NEED WITH FREE COMMUNITY RESOURCES.
WE HOPE IT PROVES USEFUL TO YOU.

This Guide was made possible by funding from the New York City Council through a grant administered by the New York City Human Resources Administration and the Walmart Foundation.

This Guide is also available as a free PDF on our web site, www.hungerfreenyc.org/guides

To order additional copies of this guide, call (212) 825-0028 x216 or send us an email at guides@hungerfreenyc.org.

HUNGER FREE NYC

50 Broad Street, Suite 1103
New York, NY 10004
Phone: (212) 825-0028
Website: www.hungerfreenyc.org

CONTENTS

SNAP/Food Stamps 4
Food for Kids 8
Senior Meals 11
Soup Kitchens & Food Pantries 12
Employment & Training 23
From the Farm 24
Map of Locations 28
Other Assistance 34
Emergency Numbers 35

SNAP/ FOOD STAMPS

SNAP benefits, the new name for food stamps, can help put healthy food on the table by providing monthly assistance to purchase food at authorized grocery stores and farmers' markets. Benefits are provided monthly through a plastic benefit card, similar to a debit or credit card.

TERMS

EBT
Stands for Electronic Benefit Transfer. It's the system the goverment uses to disburse benefits.

SNAP
Stands for Supplemental Nutrition Assistance Program. "SNAP benefits" is the same thing as "food stamps."

WHAT SHOULD I KNOW?

- **Employment** does not interfere with getting SNAP. Even if you are working, but earning low wages, you may be eligible.
- **Average SNAP benefits** are over $100 per person per month, and $250 or more for families. That means that SNAP benefits for the average family receiving them totals more than $3,000 worth of food support each year.
- **Farmers' markets** often accept SNAP benefits, so you can purchase fresh produce and food-producing seeds and plants using your benefits. For a complete list of farmers' markets that accept them, see page 24.

AM I ELIGIBLE?

Eligibility is based on household size, income, expenses and other factors. Households have to meet income tests to receive benefits, but households that have members who are disabled or elderly (60 or older), or have out-of-pocket expenses for child care or dependant care, can have higher incomes and still be eligible.

NUMBER OF PEOPLE IN HOUSEHOLD	MONTHLY INCOME LIMIT (PRE-TAXES)[1]	MAX. MONTHLY SNAP BENEFITS[2]
1	$1,276	$194
2	$1,726	$357
3	$2,177	$511
4	$2,628	$649
Each additional household member	+$451	+$146 (approximately)

[1] *In effect 10/1/15 - 9/30/16.*

[2] *In effect 10/1/15 - 9/30/16.*

If you meet the above income qualifications, it doesn't matter how much money you may or may not have in countable resources. In other words, you can save money for education, a home purchase, or retirement and still receive SNAP benefits.

IMMIGRANT ELIGIBILITY

Legal immigrants can often receive SNAP benefits if they:
— have lived in the country for 5 years or more; ***or***
— are children (ages 18 or under).

➔ Ineligible immigrant parents can still receive benefits for their children even if a parent does not qualify.

➔ Certain non-citizens, such as those admitted for humanitarian reasons, may also be able to receive benefits.

➔ Immigration status is **not** negatively affected if you apply for or receive SNAP benefits.

HOW TO APPLY

1 Apply at Select Community Organizations

Call either of the below numbers to see if you may be eligible for benefits. If so, you'll be offered an appointment at an agency in your community, where you'll receive help in submitting your application electronically.

Hunger Free NYC
646 358 4917 & 646 350 1104

2 ACCESSNYC

Apply online at:

www.nyc.gov/accessnyc

3 Visit Your Local HRA Office

Apply at a SNAP office near you:

1 **Concourse SNAP Center**
1375 Jerome Ave., 2nd Floor, 10452
718 722 8013
Mon-Fri 8:30am-6pm; **Sat** 9am-5pm

2 **Hunts Point SNAP Center**
845 Barretto St., Level B, 10474
718 722 8013
Mon-Fri 8:30am–5pm

3 **Crotona SNAP Center**
1910 Monterey Ave., 5th Floor, 10457
718 722 8013
Mon–Fri 8:30am–5pm

You can also call 718 557 1399 to find a SNAP office near you and for information about qualifications, guidelines, and applications.

FOOD FOR KIDS

WOMEN, INFANTS & CHILDREN

WIC is the Women, Infants & Children Program.

QUICK FACTS

- WIC is for low-income pregnant women, breast-feeding women, and women with children up to the age of five.
- You can work and still get WIC.
- You can continue to get cash assistance or SNAP benefits/food stamps while receiving WIC.
- You can get WIC even if you are undocumented or not a citizen.

HOW TO APPLY

To find the WIC office nearest you call **800 522 5006**, call **866 3-HUNGRY** ***or*** visit these local WIC offices.

4 **Morris Heights Health Center**
85 W. Burnside Ave., 10453
718 716 4400
Mon 8:30am-8pm, **Tue** 8am-5pm, **Wed** 8:30am-7:30pm, **Thu** 8:30am-7pm, **Fri** 9:30am-5pm, **Sat** 9:30am-2pm

5 **Bronx Lebanon Hospital Center**
21 East Mount Eden Ave., 10452
718 583 4278
Mon, Tue, Thu 8am-3pm, **Wed** 8am-6pm (If working/in school), **Fri** 8am-12pm, **2nd Sat** 9am-2pm by appointment

6 **Morrisania Neighborhood Family Health Center WIC Program**
1225 Gerard Ave., 10452
718-960-2805
Mon-Thu 7:30am-8pm; **Fri** 8am-5pm

7 **St. Barnabas Hospital - Main**
2021 Grand Concourse, 1st Floor, 10453
718 901 9510
Mon-Thu 8:30am-6pm, **Fri** 8:30am-5pm, **Sat** 9am-12pm

8 **St. Barnabas Hospital - 188th Street**
260 E. 188 St., 10458
718 220 2020 x8226
Mon, Tue, Thu 8:30am-6pm; **Wed** 8:30am-7pm; **Fri** 8:30am-5pm, **Sat** 9am-12pm for working women

9 **Montefiore - Fordham Plaza**
1 Fordham Plaza, 5th Floor, 10458
718 405 4066
Mon-Wed, Fri 8:30am-4pm, **Thu** 9am-5:30pm, **Sat** once/month by appt.

10 **St. Barnabas Hospital - Ambulatory Care Building**
4487 3 Ave., 10457
718 220 2020
Mon-Fri 8:30am-6pm

11 **Public Health Solutions East Tremont WIC Center**
519 East Tremont Ave., 10457
718 589 4776
Mon 11am-6:30pm, **Tue-Fri** 8:30am-4pm

12 **Urban Health Plan**
1070 Southern Blvd., 10459
718 589 4776
Mon-Fri 9am-5pm, **Sat** 8:30am-1pm

13 **Montefiore - 161 St**
432 E. 161 St., 10451
718 585 4695
Mon, Wed, Thu, Fri 8am-4:30pm; **Tue** 8am-5:30pm

14 **Lincoln Medical & Mental Health Center**
234 E. 149th St., 1st Floor, 10451
718 579 5397
Mon 8:30am-7pm; **Tue-Fri** 8:30am-5pm

15 Lincoln Hospital Segundo Ruiz Belvis Center
545 E. 142 St., 10454
718 579 1707
Mon 7:30am-7 pm; **Tue-Fri** 7:30am-5 pm

16 Montefiore Medical Center
22 Westchester Square, 10461
718 829 4401
Mon, Tue, Thu, Fri 8:30am-4:30pm; **Wed** 9am-6pm; **Sat** once/month 8am-4:30pm

17 Sound Shore Medical Center
3401 White Plains Rd., 10467
718 547 6345
Mon 9am-6pm; **Tue, Thu** 9am-6:30pm; **Wed** 9am-4:30pm; **Fri, Sat** 9am-12:30pm

SCHOOL & SUMMER MEALS

SFSP is the Summer Food Service Program, also known as Summer Meals.

QUICK FACTS

- During school, free breakfasts are available to all children regardless of income, with no paperwork required.
- Many public school students are also eligible for free or reduced price lunch. An application may be required.
- Eligibility for school meals is **not** impacted by immigration status.
- In June, July and August, lunch and breakfast are served for free to all children under 19 at many public schools, houses of worship, recreation centers, and community centers - no application or registration required.

Visit **www.schoolfoodnyc.org** for more information about school breakfast, school lunch, and summer meals. For nearby summer meals sites, text **FOOD to 877-877,** call 311, or call the National Hunger Hotline at 866 3-HUNGRY.

SENIOR MEALS

MEALS AT SENIOR CENTERS

Senior centers often serve meals for older people. Some centers offer free meals, others ask for a small contribution (from fifty cents up to a few dollars). This contribution may be voluntary or required. Senior centers and other sites with food for seniors are marked with • in the Soup Kitchens and Food Pantries section.

FIND YOUR LOCAL SENIOR CENTER

Call 311 and be prepared to provide your ZIP code to the operator.

MEALS-ON-WHEELS PROGRAM

If you are homebound and over the age of 60, you can receive home-delivered meals up to 7 days a week. Household income does not affect eligibility.

HOW TO APPLY

To request meals-on-wheels service, call your local case management agency.

To find the appropriate agency, contact the Citymeals-on-Wheels' Program Department at 212 687 1234 or the National Hunger Hotline at 866 3-HUNGRY.

SOUP KITCHENS

FOOD PANTRIES

Agencies listed as soup kitchens provide prepared meals during their listed serving times, while agencies listed as food pantries provide bags of food to be prepared at home.

While we try to keep this list as accurate and up-to-date as possible, we recommend calling the agency before going to confirm their schedule. Some agencies require a referral, ID, or proof of address. To confirm, contact the agency directly, call the NYC Emergency Food Line at 866 888 8777 or call the National Hunger Hotline at 866 3HUNGRY. Agencies marked with ● are senior centers and/or provide food specifically for seniors.

SOUTH BRONX (Lower)

10454, 10455, 10451

18 St. Luke's Food Pantry
623 E. 138th St., 10454
718 665 6677
Food Pantry: Fri 10am-12pm
Only serves residents of 10454.

19 Evangelical Garifuna Church
344 Brook Ave., 10454
718 585 6818
Food Pantry: Wed 9am-11am

20 St. Jerome Community Food Pantry
330 E. 138th St., 10454
718 402 7866
Food Pantry: Wed 4pm-6pm
ID required, must live in 10454.

21 Abundant Life Tabernacle
2692 3rd Ave., 10454
718 292 8734
Food Pantry: Tue, Thu 12:30pm-2pm
Must call at 10:30am on Tue and/or Thu to schedule pick up. ID & proof of address required.

22 Every Day is a Miracle
411 East 143rd St., 10454
347 618 1162
Food Pantry: Fri 10am-1:30pm
ID required.

23 The Relief Bus - Bronx Brook Ave.
147th St. & Brook Ave., 10455
800 736 2773
Mobile Soup Kitchen: Sat 10am-2pm

24 Way Out Church Ministries
518 East 148th St., 10455
718 665 8069
Food Pantry: Tue, Thu 8am-10am

25 City Harvest St. Mary's Mobile Market
575 Trinity Ave., parking lot on Cauldwell Ave., 10455
646 412 0600
Mobile Pantry: 2nd Sat, 4th Tue 9:30am-11:30am
Residents of the St. Mary, E.R. Moore, Bronxchester and Adams Houses and the entire 10455 zip code. All food is fresh fruits and vegetables. Families must register to participate - bring proof of address and a photo ID. For further information on registration please call 646 412 0743. For information on available produce and dates of distribution, please call the Mobile Market Hotline 866 444 0244

26 United Bronx Parents Soup Kitchen
1006 East 151st St., 10455
718 991 7100
Soup Kitchen: Mon-Fri 2:30pm-4pm.
First come, first served.

27 Transfiguration Lutheran Church
763 Prospect Ave., 10455
718 378 3588
Food Pantry: Mon 1pm-3pm

28 St. Margaret's Episcopal Church
940 E. 156th St., 10455
718 589 4430
Soup Kitchen: Wed 6pm-7pm, **Sun** 9am-10am
SNAP pre-screening usually 1st Wed, call to confirm.

29 United Bronx Parents Food Pantry
603 Prospect Ave, 10455
718 991 7100
Food Pantry: Wed 10am-12pm last names A-M, **Fri** 10am-12pm last names N-Z.
ID required.

30 The Relief Bus - Bronx Courtland Ave.
152nd St & Courtlandt Ave., 10451
800 736 2773
Mobile Soup Kitchen: Wed 10am-2pm

31 Salvation Army Bronx Citadel
425 E. 159th St., 10451
718 665 8472
Soup Kitchen: Mon, Wed, Fri 1pm-2pm
Food Pantry: Tue 10am-1pm
ID and proof of address required for pantry. Must live in 10451, 10452, 10454-10456, 10459, 10465, 10472-10474.

32 The HopeLine
402 E. 152nd St., 10455
718 402 1212
Food Pantry: Wed 11am-1pm, 5pm-7pm, **Thu** 9:30am-11:00am
Wed for working and shelter families only, must provide proof; Serves first 150 people, recommended to arrive half hour before. Clothing bank Tue, Fri 10am-4pm.

33 Grand Central Food Program - Lincoln Hospital
Morris Ave. & 148th St., 10451
212 776 2000
Mobile Soup Kitchen: Everyday 8pm
Come on time - distribution is mobile.

34 City Harvest Melrose Mobile Market
286 East 156th St. at the Classic Center, 10451
646 412 0600
Mobile Market Pantry: 2nd Sat, **4th Wed** 9:30-11:30am
Residents of Melrose, Morrisania Air Rights and Andrew Jackson Houses only. All food is fresh fruits and vegetables. Families must register to participate - bring proof of address and a photo ID. For further information on registration please call 646 412 0743. For information on available produce and dates of distribution, please call the Mobile Market Hotline at 866 444 0244.

SOUTH BRONX (Upper)

10452, 10453, 10468, 10457, 10456, 10459, 10474, 10460

35 The Momentum Project at Church of God of Prophecy
85 E. 165th St at Gerard & Walton Aves., 10452
212 691 8100
Soup Kitchen: Mon dinner 4pm-6:30pm; **Wed** lunch 11am-1pm, dinner 4pm-6:30pm
Dinner clients must complete intake at 3pm on Wed.

36 Shout for Joy Baptist Church
962 Ogden Ave., 10452
347 400 0409
Food Pantry: Sat 9am-11am
Photo ID required.

37 Grand Central Food Program - 164th St. & Ogden
NE corner of 164th St. & Ogden Ave., 10452
212 776 2000
Mobile Soup Kitchen: Everyday 8:25pm
Come on time - distribution is mobile.

38 Bread Basket at Woodycrest United Methodist Church
89 W. 166th St., 10452
718 538 7500
Soup Kitchen: Wed 12pm-2pm

39 Tolentine Zeiser Community Life Center
1261 Shakespeare Ave., 10452
917 549 8958
Food Pantry: 9am-11am. Emergencies anytime.

40 WHEDCo - Women's Housing and Econ. Dev. Corp.
50 East 168th St., 10452
718 839 1100
Food Pantry: Wed 10:30pm
Tickets given out at 7:30pm. Must bring ID and confirmation of address. One visit per month per family. Emergency bags provided as needed.

41 Grand Central Food Program - 170th & Jerome
170th St. & Jerome, 10452
212 776 2000
Mobile Soup Kitchen: Everyday 8:30pm
Come on time - distribution is mobile.

42 Heights Pantry/ Bronxworks, Inc.
200 West Tremont Ave., 3rd Fl, 10453
718 299 0300
Food Pantry: 1st & 3rd Mon, Fri 8am-11am

43 True Gospel Tabernacle Church
1 West Tremont Ave., 10453
718 901 2786
Food Pantry: Tue 1pm, **Wed** 4pm, **Thu** 11am
Photo ID required. Food distributed by last name - 1st Thu A-F, 2nd Thu G-L, 3rd Thu M-R, 4th Thu S-Z, 5th Thu no pantry.

44 Davidson Community Center
2038 Davidson Ave., 10453
718 731 6360
Food Pantry: Wed 9am-12pm
Food Pantry Screening Mon, Thu, Fri 9am-12pm with picture ID, proof of address, Medicaid and/or insurance card. Housing, SNAP, tax prep, job readiness, homework help, economic development, dance, art, and cultural classes and services - call for details.

45 St. Edmunds Youth Programs, Inc.
1905 Morris Ave., 10453
718 466 9370
Food Pantry: Sat 12pm-finish, usually around 2pm

46 Bronx Works Morris Innovative Senior Center
80 E. 181st St., 10453
718 933 5300
Food Pantry: 2nd Fri 1:30pm-2:30pm (seniors only), **last Fri** 1:30pm-2:30pm (open to community)
Tickets for pantry are distributed at 7:30am.

47 Grand Central Food Program - Fordham & University
Fordham Rd. and University Ave., 10468
212 776 2000
Mobile Soup Kitchen: Everyday 8:45pm
Come on time - distribution is mobile.

48 Creston Avenue Baptist Church
114 E. 118th St., 10468
347 820 6114 (Soup Kitchen), 718 367 1754 (Food Pantry)
Soup Kitchen: Sat 12pm-2pm
Food Pantry: Mon, Wed, Fri 12pm-2pm
ID required for food pantry.

49 Heavenly Vision Christian Center
2868 Jerome Ave., 10468
718 220 8124
Food Pantry: Tue 9am-11am
ID required.

50 Inspirational Gospel Assembly
1211 Brook Ave., 10456
347 272 0596
Food Pantry: Sat 11am-1pm

51 New Covenant Community Development Corporation
1175 Boston Road, 10456
718 328 3270
Food Pantry: Thu 10am-1pm

52 Manna of Life/Fellowship Chapel
578 E. 166 St., 10456
347 577 5788
Soup Kitchen: Sat 11am-1pm
Food Pantry: Thu, Fri - call Mon-Weds for appointment

53 Morrisania Revitalization Corp. Food Pantry
576 East 165th St., 10456
718 541 4597
Food Pantry: Fri 9:30am-12pm
Photo ID preferred.

54 Loyal Baptist Church
881 E. 167th St., 10459
718 328 3512
Food Pantry: Thu 11am-3pm

55 Cardinal McCloskey Services
951-953 Southern Blvd. #303, 10459
718 542 0255
Food Pantry: Wed 9:30am-12pm
Serves first 50 people, photo ID, proof of address and household composition required. Can come once a month.

56 Libres por Jesucristo
609 E. 182nd St., 10457
646 408 3909
Food Pantry: Wed 1pm-3pm

57 Grand Central Food Program - Lafayette & Manida
NW corner of Lafayette Ave. & Manida St., 10474
212 776 2000
Mobile Soup Kitchen: Everyday 7:40pm
Come on time - distribution is mobile.

58 Grand Central Food Program - Randall & Bryant
SW corner of Randall Ave. & Bryant Ave., 10474
212 776 2000
Mobile Soup Kitchen: Everyday 7:30pm
Come on time - distribution is mobile.

EAST BRONX

10472, 10473, 10461, 10462, 10465

59 Saint Joan of Arc Church
1372 Stratford Ave. at 174th St., 10472
718 842 2233
Soup Kitchen: Sat 11:00am-1:00pm
Closed July and August.

60 Infinity Bible Church
1326 Morrison Ave., 10472
718 842 7130
Food Pantry: 3rd Sat 10am-1pm
Call first. Photo ID required.

61 Church of the Abiding Presence Evangelical Lutheran Church of America
1672 E. 172nd St., 10472
718 991 9100
Soup Kitchen: 4th Sat 12pm-2pm

62 Soundview Presbyterian Church
760 Soundview Ave., 10473
718 842 2287
Food Pantry: Every other Wed 8am-9am

63 Fellowship Covenant Church
720 Castle Hill Ave., 10473
718 829 2116
Food Pantry: Wed 10am-11:30am
ID required, once a month maximum. Call on Tue for pick up Wed.

64 The Love Kitchen of St. Peter's Church - Westchester Square
2500 Westchester Ave., 10461
718 931 9270
Soup Kitchen: Thu 12pm-2pm
Food Pantry: 3rd Tue 10am-2pm

65 St. Paul's Lutheran Church
1891 McGraw Ave., 10462
718 822 4535
Food Pantry: Fri 8:30am-10am
Photo ID, proof of address required on first visit, and birth certificates for all children preferred.

66 Jewish Community Council of Pelham Parkway
2157 Holland Ave., 10462
718 792 4744
Food Pantry: Tue-Thu 1pm-4pm
ID preferred. Referrals from other social service providers can be received at all times Mon-Fri.

NORTHWEST BRONX

10470, 10467, 10460, 10458, 10463, 10471

67 Christ Disciples International Ministries
3021-31 Webster Ave., 10467
646 294 7726
Food Pantry: Wed, Sat 10:30am-1pm
Bring ID and proof of household size, client-choice pantry

68 City of Faith Church of God Food Pantry
3453 White Plains Rd., 10467
718 798 3052
Food Pantry: Tue 1pm-2:30pm
ID required for first time.

69 BOOM! Health
540 E. Fordham Rd., 10458
718 295 5605
Food Pantry: Mon-Fri 9am-4pm

70 Our Lady of Refuge
290 E. 196th St., 10458
718 367-4690
Food Pantry: Tue 9am-10am

71 POTS - Part of the Solution
2759 Webster Ave., 10458
718 220 4892
Soup Kitchen: Everyday 12:30pm-3:30pm
Food Pantry: Mon, Sat 9am-12pm; **Sat** 3:30pm-5:30pm
Pantry serves 10453, 10457, 10458, 10460, 10463, 10467, 10468. Haircuts: Tue & Thu starting 9am (tickets for slots distributed at 8:00am). Clothing: Mon, Wed, Fri 10:30am-11:15am. Legal Clinic Intake: Mon, Thu & Fri 9am-11:30am (walk-in, limited slots). Case management Intake: Mon, Tue, Wed, & Fri 9am-3pm.

72 Park Ave. Thorpe Pantry
406 East 184th St., 10458
718 295 2550
Food Pantry: Wed 8:30am-9:30am
Served on alternating last name basis; A-L or M-Z. Must call in advance to see which last names will be served.

73 Grand Central Food Program - Fordham & Webster
Fordham Rd. & Webster Ave., 10458
212 776 2000
Mobile Soup Kitchen: Everyday 9:10pm
Come on time - distribution is mobile.

NORTHEAST BRONX

10467, 10466, 10469, 10475, 10464

74 East 233rd Street Senior Center
732 E. 233rd St., 10466
718 653 2326
Soup Kitchen: Wed, Thu 9:30am-10:30am, 12pm-1pm

75 St. Francis of Rome
4307 Barnes Ave., 10466
718 324 5340
Food Pantry: every other Fri 9am-12pm
Bring ID first time.

76 Iglesia Pentecostal M.I. Ebenezer
3801 Dyre Ave., 10466
347 843 8930
Food Pantry: 2nd Thu 9:00am-1:00 pm

77 Eastchester Presbyterian Church
3154 Fish Ave., 10469
718 798 1855
Soup Kitchen: Thu 5:30pm-6:30pm
Food Pantry: 3rd Sat 10am
ID required.

78 Black Forum of Co-Op City, Inc.
177 Dreiser Loop, Room #20, 2nd Floor, 10475
718 320 8035
Food Pantry: Tue-Fri 11am-12:45pm
Photo ID with address required. Serves residents of 10475. Will offer non 10475 residents a one-time only food supply and a referral to a food pantry nearest to them. Bring 2 clean grocery bags & shopping cart to carry heavy items. Free healthy cooking workshops offered - call for details.

JOB TRAINING & RESOURCES

Certain individuals may be required to be employed, seeking employment and / or enrolled in a training program in order to receive SNAP benefits.

EMPLOYMENT & TRAINING

Visit the following sites to find out more about training and education programs across the city:

www1.nyc.gov/html/sbs/wf1/html/develop/develop.shtml

www1.nyc.gov/site/hra/help/types-training-education.page

FROM THE FARM

New Yorkers can access foods straight from the farm in two ways: farmers' markets and community supported agriculture programs or CSAs.

FARMERS' MARKETS

All farmers' markets listed accept EBT/SNAP (food stamps).

SOUTH BRONX (Lower)

10454, 10455, 10451

79 Mott Haven Farmers' Market
Padre Plaza Community Garden, 139 St. and St. Ann's Ave., 10454
Tue 10am-5pm, Jul 5-Nov 8

80 Harvest Home St. Mary's Park Market
St. Mary's Park, 149th & St. Ann's Ave., 10455
Thu 8am-4pm, Jul 7-Nov 17

81 Lincoln Hospital Greenmarket
149 St. between Park Ave. & Morris Ave., 10456
Fri 8am-3pm, Jun 24-Nov 18

82 La Finca del Sur/South Bronx Farmers' Market
138 St. between Willis and Alexander, 10451
Sat 10am-4pm, Jun 18-Nov 19

83 Bronx Borough Hall Greenmarket
Grand Concourse between 161 St. & 162 St., 10451
Tue 8am-4pm, Jun 7 -Nov 22

SOUTH BRONX (Upper)

10452, 10453, 10468, 10457, 10456, 10459, 10474, 10460

84 Taqwa Community Farmers' Market
90 W. 164 St. at Ogden Ave. (in garden), 10452
Sat 8am-4pm, Jul 2-Nov 12

85 Harvest Home Sunday Farmers' Market
Grand Concourse & E. 165th St at Bronx Museum of Arts, 10456
Sun 8am-4pm, Jul 10-Nov 20

86 Harvest Home Mt. Eden Farmers' Market
Claremont Park, Mt. Eden and Morris Ave., 10457
Tue, Thu 8am-4pm, May 24-Nov 22

87 La Familia Verde Farmers' Market
E. Tremont Ave & LaFontaine Ave (in Tremont Park), 10457
Tue 8am-3pm, Jul 5-Nov 8

88 Harvest Home Hunts Point Market
Monsignor Del Valle Park between 163 St. and Hunts Point Ave., 10459
Wed 8am-4pm, Jun 15-Nov 23

EAST BRONX

10472, 10473, 10461, 10462, 10465

89 Harvest Home Soundview Market
Morrison Ave. and Harrod Place, 10472
Sat 8am-4pm, Jun 18-Nov 19

90 Parkchester/Virginia Park Greenmarket
Westchester Ave. & White Plains Rd., 10472
Fri 8am-4pm, Jun 13-Nov 28

91 Harvest Home Jacobi Hospital Market
Jacobi Hospital (1400 Pelham Parkway), 10461
Tue, Fri 8am-4pm, May 10-Nov 22

NORTHWEST BRONX

10470, 10467, 10460, 10458, 10463, 10471

92 Harvest Home North Central Bronx Market
Mosholu Parkway & Jerome Ave., 10467
Wed 8am-4pm, Jul 6-Nov 23

93 New York Botanical Garden Greenmarket
Mosholu Gate on Southern Blvd., 10458
Wed 9am-3pm, Jun 15-Nov 23

94 Poe Park Greenmarket
E. 192 St. & Grand Concourse, 10458
Tue 8am-3pm, Jun 28-Nov 22

95 Kingsbridge-Riverdale Farmers' Market
W. 231 St. at Kingsbridge Ave., 10463
Sun 9am-5pm, Jul-Nov

NORTHEAST BRONX

10467, 10466, 10469, 10475, 10464

96 Harvest Home Co-op City Market
Asch Loop & Aldrich St., 10475
Wed 8am-4pm, Jul 6-Nov 23

CSA PROGRAMS

CSA members purchase "shares" in an entire season of high quality, fresh produce grown by local farmers. Members usually pay for their shares in advance, but some CSAs adjust payment to income, accept SNAP benefits, and allow some members to pay week to week. Members typically pick up boxes of produce from a set location every week though some CSAs have half-shares available for pick up every other week.

Note that sign up is generally March to May, with the first pickup in June or July and the last one in late October or early November. As a rule, late sign up is not permitted. Some CSAs also have limited winter shares.

Corbin Hill

Multiple pickup locations. Allows signups Tuesday/Wednesday before first pickup. Permits weekly payment and payment via SNAP. Weekly in summer, every other week in winter. Reduced price shares available. Visit Corbin Hill's website, call, or email to find a CSA program near you and sign up.

Contact: info@corbinhillfarm.com, 646 254 2250
Web: www.corbinhillfoodproject.org/new-farm-share/

Just Food

Multiple pickup locations. Sign up deadlines and SNAP acceptance vary. Winter shares available from some CSAs. Visit Just Food's website, call, or email to find a CSA program near you. Contact the CSA directly to sign up.

Contact: info@justfood.org, 212 645 9880
Web: www.justfood.org/csaloc

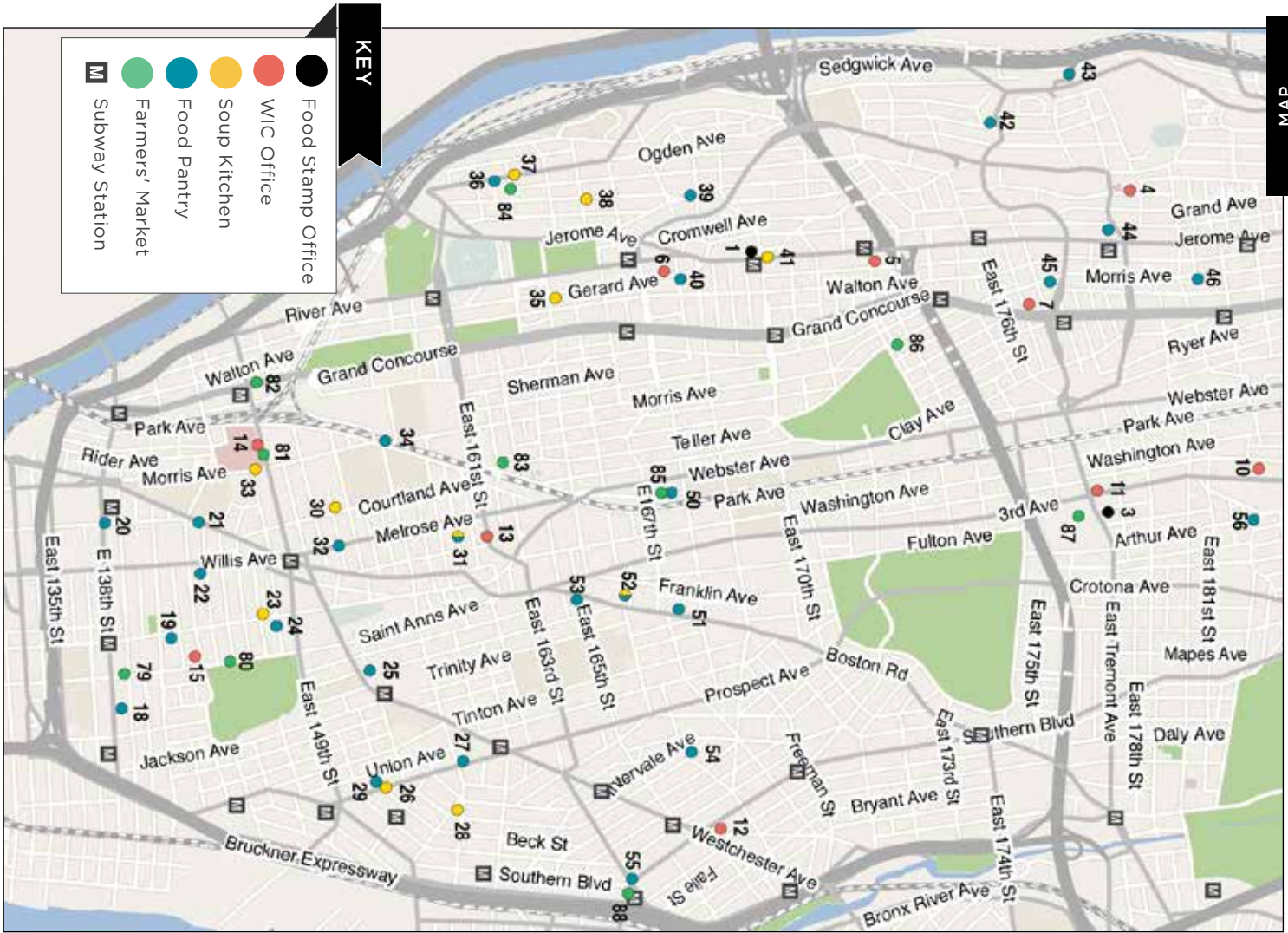

Neighborhood Guide to Food and Assistance - **Bronx Edition**

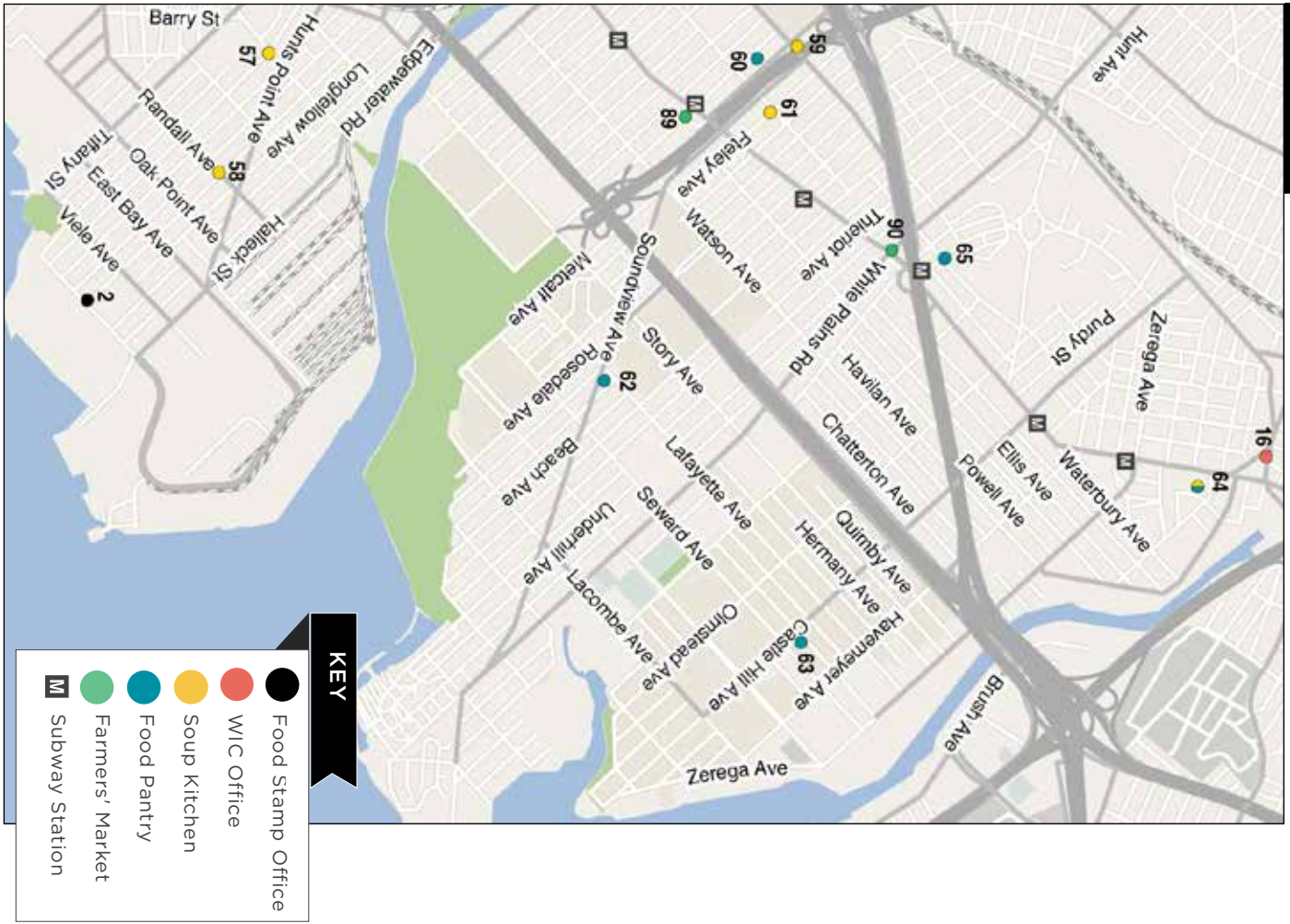
Barry St
Hunts Point Ave
Longfellow Ave
Edgewater Rd
Randall Ave
Oak Point Ave
East Bay Ave
Tiffany St
Viele Ave
Halleck St
Metcalf Ave
Soundview Ave
Rosedale Ave
Beach Ave
Underhill Ave
Lacombe Ave
Olmstead Ave
Castle Hill Ave
Havemeyer Ave
Brush Ave
Zerega Ave
Story Ave
Lafayette Ave
Seward Ave
Hermany Ave
Quimby Ave
Chatterton Ave
Havilan Ave
White Plains Rd
Thieriot Ave
Watson Ave
Fteley Ave
Hunt Ave
Purdy St
Zerega Ave
Ellis Ave
Powell Ave
Waterbury Ave
2
57
58
59
60
61
62
63
64
65
89
90
16
KEY
Food Stamp Office
WIC Office
Soup Kitchen
Food Pantry
Farmers' Market
Subway Station

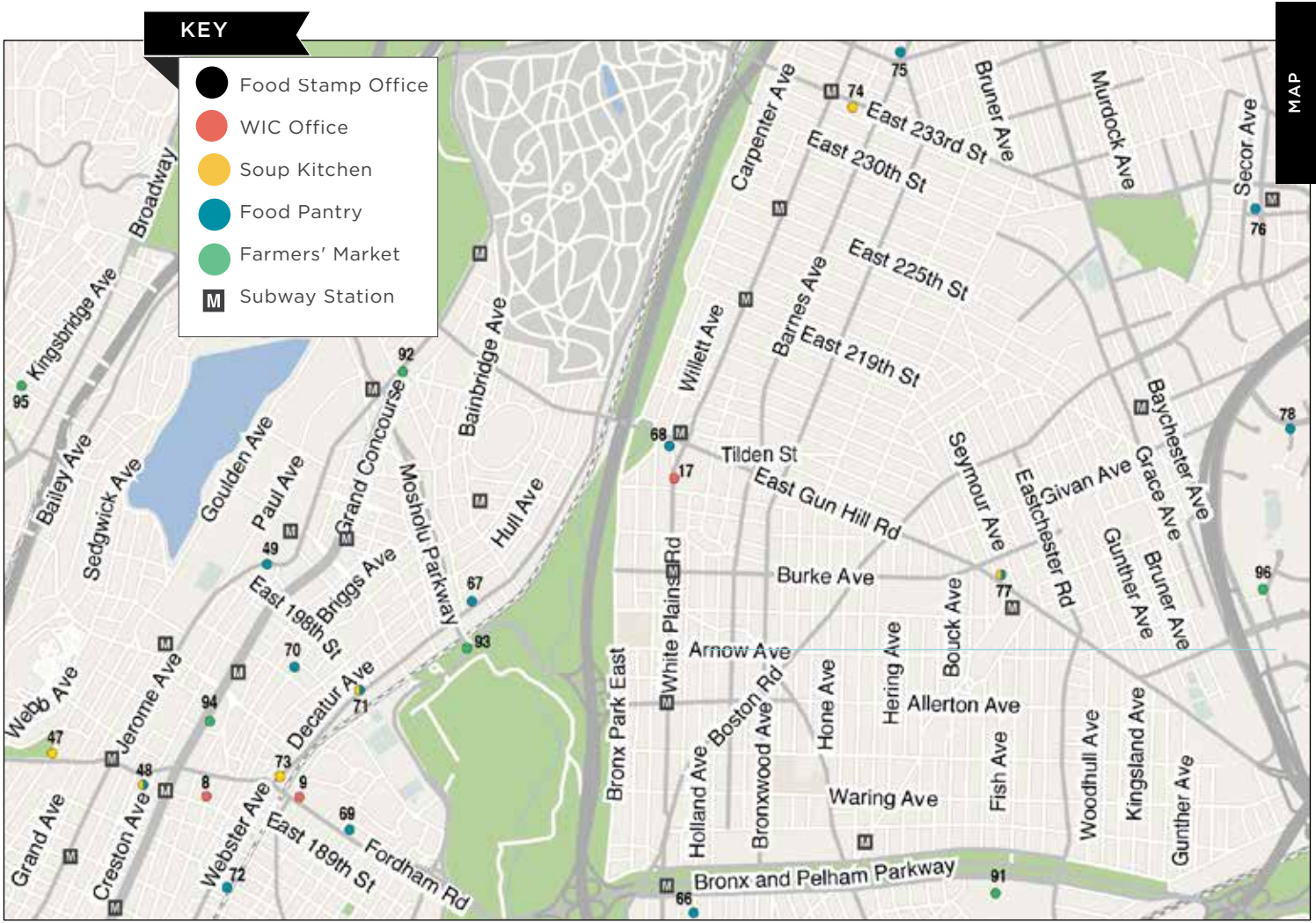

Neighborhood Guide to Food and Assistance - **Bronx Edition**

OTHER ASSISTANCE

Additional organizations in your neighborhood that can assist you with matters other than food support.

MEDICAL CARE

Lincoln Medical & Mental Health Center
234 E. 149 St., 10451
General Info 718 579 5000

North Central Bronx Hospital
3424 Kossuth Ave. & 210 St., 10467
General Info 718 519 5000

Jacobi Medical Center
1400 Pelham Parkway South, 10461
General Info 718 918 5000

LEGAL ASSISTANCE

The City Bar Justice Hotline
212 626 7383
Mon–Thu 9am-5pm, **Fri** 9am-1pm
Free, basic legal advice on a range of civil issues. Will not provide an attorney or assist with in-court representation.

www.lawhelpny.org
Provides specific and detailed assistance regarding a wide range of legal topics, including agencies that might be able to help you find an attorney to represent you in court.

HEALTH INSURANCE

Affinity Health System

Information regarding health insurance, including enrollment in MediCaid, MediCare and other plans.

General Info 866 694 9809

2831 3 Ave., 10455
301 E. Fordham Rd., 10458

EMERGENCY NUMBERS

National Hunger Hotline 866 3-HUNGRY (866 348 6479)
NYC Hunger Hotline 866 888 8777
Police, Fire or Ambulance: 9-1-1
Emergency Shelter: 3-1-1
Homeless Hotline: 800 994 6494, 212 533 515
Immigration Hotline: 212 419 3737, 800 566 7636
Center for Disease Control: 800 232 4636
Poison Control: 800 222 1222
AIDS Hotline: 800 541 AIDS, 800 233 7432 (Spanish)
Alcoholics Anonymous: 212 647 1680
Narcotics Anonymous: 212 929 6262
Gamblers Anonymous Hotline: 855 222 5542
Domestic Violence Hotline: 800 621 4673
Battered Women Hotline: 718 499 2151
Rape & Sexual Assault Hotline: 212 423 2140, 212 227 3000
Child Abuse Hotline: 800 342 3720
Runaway Hotline: 800 786 2929 (800 RUN AWAY)
Crime Victim Hotline: 212 577 7777, 800 689 4357
Suicide Hotline: 800 273 8255
National Crisis Line: 800 999 9999

Credits: Icons adapted from The Noun Project collection. Map data © OpenStreetMap contributors. For specific designer credits, please visit nyccah.org/guidecredits.

WHAT AM I ELIGIBLE FOR?

Use the chart below to see what programs may be available for you and your family.

PEOPLE WITH CHILDREN	✓		✓	✓	✓
PEOPLE WITHOUT CHILDREN	✓			✓	✓
SENIOR CITIZENS	✓	✓		✓	✓
HOMELESS INDIVIDUALS	✓		✓	✓	✓
LEGAL IMMIGRANTS	✓		✓	✓	✓
UNDOCUMENTED IMMIGRANTS			✓	✓	✓

- SNAP/Food Stamp Benefits
- WIC Packages
  School Breakfast & Lunch
  Free Summer Meals for Children
- Meals at Seniors Centers
  Home-delivered Meals
- Groceries at Food Pantries
- Meals at Soup Kitchens

HUNGER FREE NYC

Have any suggestions on how to make this Guide better?
Email guides@hungerfreenyc.org.